

#15200 filed This 23 day of Dec. 1968
 And Recorded in Vol. 222 Page 149 at 3:05 P.
 Ollie Farnsworth
 Register Mesne Conveyance Greenville County, S. C.

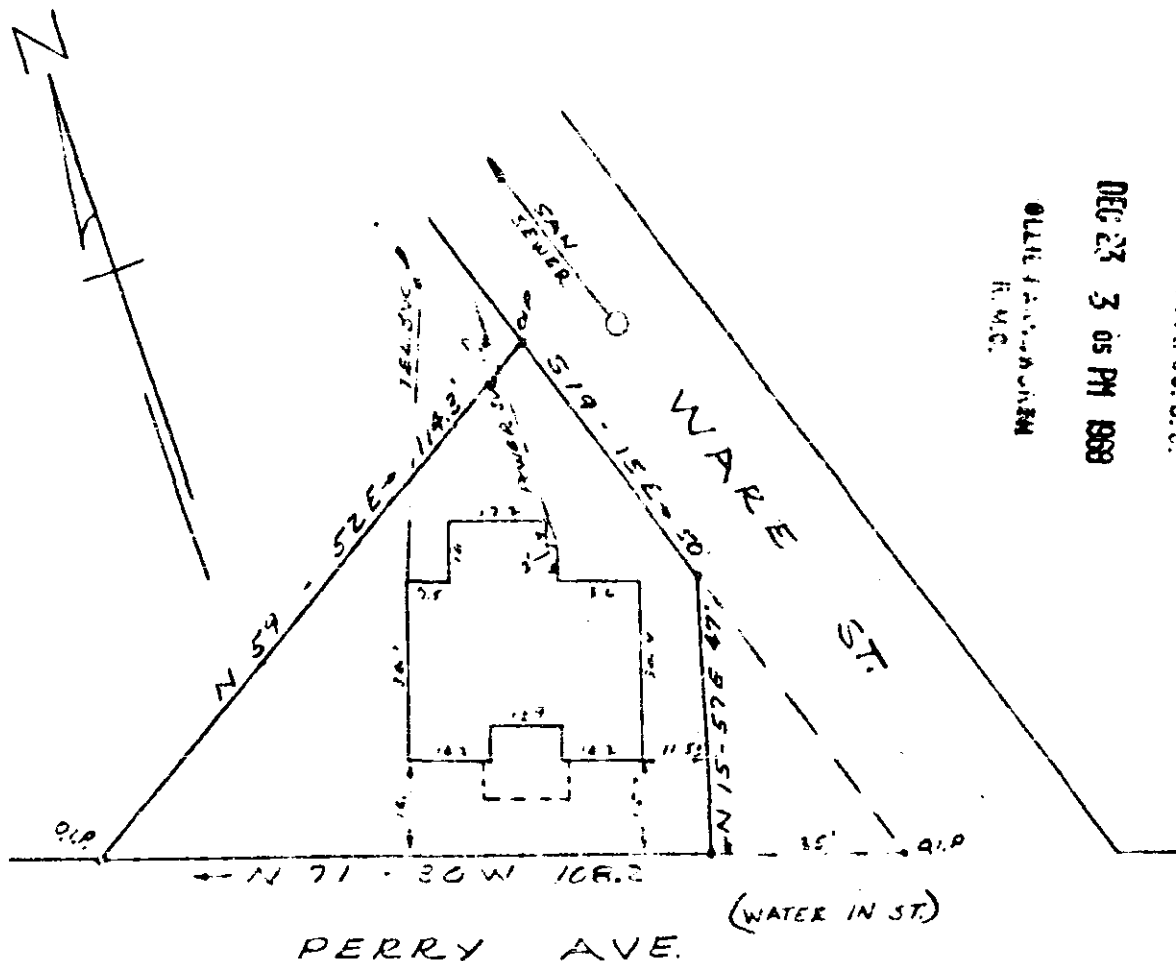

FILED
 GREENVILLE CO. S.C.
 DEC 23 3 05 PM 1968
 OLLIE FARNSWORTH
 R.M.C.

PROPERTY OF
MARY J. B. NANCE
 GREENVILLE, S.C.
 DEC. 19, 1968 SCALE 1"=30'

This is to certify that on Dec. 19, 1968 I surveyed the property shown on this plat, known as lot No. 2 of Block No. 2 on page no. 74 of Greenville City Block Book, and that the property lines, walls and buildings are as shown hereon, and that the building located on said lot does not project nor encroach on adjacent streets or property, and that no adjacent walls or buildings project nor encroach on said lot, and that no utility lines cross this lot except as shown hereon.

Survey by Campbell & Clarkson,
 Surveyors Inc.

U.C. Clarkson
 Surveyor

222 149

15200
 50'